

# **INITIAL RECEIPT**

**United States Department of the Interior  
Bureau of Land Management  
DIV OF LANDS, MINRLS & ENERGY  
ONE N CENTRAL AVE  
PHOENIX, AZ 85004 -4427  
Phone: 602-417-9200**

Receipt	
No:	4687773

<b>Transaction #:</b> 4811581
<b>Date of Transaction:</b> 02/14/2020
<b>CUSTOMER:</b>
RICHARD L SCOTT 531 KYLEE AVE MESQUITE,NV 89027-7040 US

LINE #	QTY	DESCRIPTION	REMARKS	UNIT PRICE	TOTAL
1	1.00	LOCATABLE MINERALS / MINING CLAIMS-NEW,UNADJUD, ONE OR MORE AUTH NOS / NEW MINING CLAIM PROCESSING FEE CASES: AMC459264/\$20.00		- n/a -	20.00
2	1.00	LOCATABLE MINERALS / MINING CLAIMS-NEW,UNADJUD, ONE OR MORE AUTH NOS / NEW MINING CLAIMS LOCATION FEE CASES: AMC459264/\$40.00		- n/a -	40.00
3	1.00	LOCATABLE MINERALS / MINING CLAIMS-NEW,UNADJUD, ONE OR MORE AUTH NOS / NEW MINING CLAIMS MAINTENANCE FEE CASES: AMC459264/\$165.00		- n/a -	165.00
<b>TOTAL:</b>					<b>\$225.00</b>

PAYMENT INFORMATION			
1	AMOUNT:	225.00	POSTMARKED: N/A
	TYPE:	CHECK	RECEIVED: 02/14/2020
	CHECK NO:	1320	
	NAME:	SCOTT, RICHARD L 531 KYLEE AVE MESQUITE NV 89027-7040 US	

REMARKS

This receipt was generated by the automated BLM Collections and Billing System and is a paper representation of a portion of the official electronic record contained therein.

**ENTERED**  
**FEB 18 2020**  
BY: Ram

# **CORRESPONDENCE**

# **TRANSFERS**

**MAINTENANCE FEES**

**WAIVERS**

**POL/NOI**

# **MISCELLANEOUS**



# Acknowledgment by Individual

State of

Nevada

County of

Clark

On this 5 day of February, 20 20 before me, Morgan M Villalobos  
Name of Notary Public

the undersigned Notary Public, personally appeared

Richard L Scott

Name of Signer(s)

Proved to me on the oath of \_\_\_\_\_

Personally known to me

Proved to me on the basis of satisfactory evidence Driver License

(Description of ID)

to be the person(s) whose name(s) is/are subscribed to the within instrument, and acknowledged that he/she/they executed it.

WITNESS my hand and official seal.

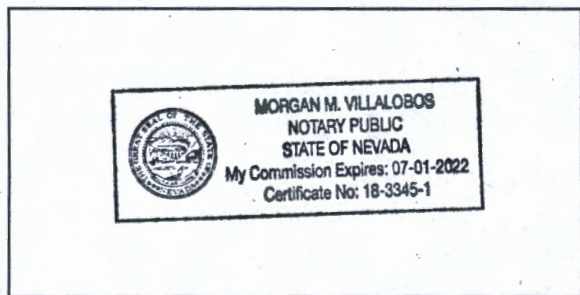

Notary Seal

Morgan M Villalobos

(Signature of Notary Public)

My commission expires 07-01-2022

Optional: A thumbprint is only needed if state statutes require a thumbprint.

Right Thumbprint of Signer

Top of thumb here

NA

AMC459264

## For Bank Purposes Only

### Description of Attached Document

Type or Title of Document

location notice for lead mining claim

Document Date

2/5/20

Number of Pages

3

Signer(s) Other Than Named Above

NONE



FO01-00000DSG5350-01

**LOCATION NOTICES  
AMENDMENTS  
STATUS SHEET  
GEO REPORT/MTP**



# MINING CLAIM STATUS REPORT

Data Entered: 2/18/2020

MTP Checked By: 2/18/2020  
GEO Checked By: 2/18/2020

LEAD SERIAL NUMBER: AMC 459264 thru AMC \_\_\_\_\_

NUMBER OF CLAIMS & TYPE:  
1 LODE  
\_\_\_\_ PLACER  
\_\_\_\_ ASSOCIATION PLACER  
\_\_\_\_ MILL SITE  
\_\_\_\_ TUNNEL SITE

CHARGES:  
Processing Fee @ \$20 = \$ 20  
Location Fee @ \$40 = \$ 40  
Maintenance Fee @ \$165 = \$ 165  
Add'l Maint Fee for Assoc Placer = \$ \_\_\_\_\_  
SUBTOTAL \$ \_\_\_\_\_  
Other Fees \$ \_\_\_\_\_  
Other Fees \$ \_\_\_\_\_  
TOTAL \$ 225

TOTAL ACREAGE: \_\_\_\_\_ Per Claim  
(Placer Only)

NUMBER OF LOCATORS: \_\_\_\_\_

DOCUMENTS RECEIVED VIA: Over-the-Counter [ ] Mail  TIMELY FILED: Yes  No [ ]

LEGAL DESCRIPTION: T 215 R ABE SEC 23  
T \_\_\_\_\_ R \_\_\_\_\_ SEC \_\_\_\_\_  
T \_\_\_\_\_ R \_\_\_\_\_ SEC \_\_\_\_\_  
T \_\_\_\_\_ R \_\_\_\_\_ SEC \_\_\_\_\_  
T \_\_\_\_\_ R \_\_\_\_\_ SEC \_\_\_\_\_

BLM [ ] FOREST SERVICE [ ] SUBJ TO PL 359: Yes [ ] No [ ]  
WILDERNESS AREA [ ] \_\_\_\_\_

SPLIT ESTATE: N/A [ ] SX [ ] PX [ ] OTHER [ ] \_\_\_\_\_  
SRHA [ ] Was proper Notice filed if located on SHRA Land? Yes [ ] No [ ]

RECONVEYED MINERALS ON BLM LAND REQUIRE OPENING ORDER FROM 1944 TO 1993:  
Open to Entry On \_\_\_\_\_ N/A [ ]

COMMENTS/STATUS: VOID [ ] PARTIALLY VOID [ ] PVT MINERALS [ ] WITHDRAWN LANDS [ ]  
OTHER [ ] \_\_\_\_\_  
\_\_\_\_\_  
\_\_\_\_\_

[ ] Claimant acknowledges that portions of the following claim(s) site(s) may be void or voidable.

Printed Name of Claimant \_\_\_\_\_ Signature of Claimant \_\_\_\_\_

\*\*\*\*\*FINAL ADJUDICATION\*\*\*\*\*

DATE \_\_\_\_\_ INITIALS \_\_\_\_\_

**LOCATION NOTICE FOR LODE MINING CLAIM**

Amendment BLM Serial # \_\_\_\_\_

NOTICE IS HEREBY GIVEN that the Blue Duck

\_\_\_\_\_ lode mining claim has been located

by Richard L. Scott whose current mailing

address is 531 Kylee Ave.

Mosquite, NV. 89027

The general course of this claim is East - West and it is situated in Cochise

County, Arizona. This claim is 1500 feet in length and 600 feet in width.

20 Total Claim Acreage. This claim runs from the location monument on which this location notice

is posted on the centerline of the claim approximately 300 feet in a East direction to the \_\_\_\_\_

end line and 300 feet in a West direction to the 600 end line. This claim is marked by six

monuments, one at each corner and one at the center of each end line of the claim.

The location monument on which this notice is posted is situated within Section 23e, Township 21S

23, Range \_\_\_\_\_, Gila Salt River Base and Meridian, Arizona and this claim encompasses portions

of the following quarter section(s), section(s), Township(s) and Range(s) \_\_\_\_\_

T 21S R 23E S 23

Gila Salt River Base and Meridian, Arizona.

The locality of this claim with reference to some natural object or permanent monument and additional information

(if any) concerning its locality are as follows: GENERAL LAND SURVEY MARKER

ADJACENT T 21S

\_\_\_\_\_ The above information is shown on the attached map.

DATED AND POSTED on the ground this Jan day of 30, 2020.

LOCATOR(s)  AGENT

Print Name(s) Richard Lynn Scott

Signature(s) [Signature]

RECEIVED  
BLM AZ STATE OFFICE  
2020 FEB 11 P 1:57  
PHOENIX, ARIZONA

BLM  
Date  
Stamp

AMC459264

Cochise County, AZ.  
 U.S. GOVERNMENT LAND OFFICE R 23 E

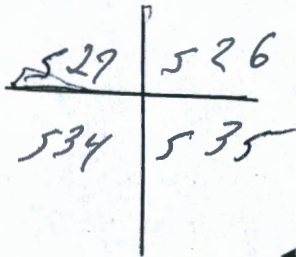

MINING CLAIM MAP

Lode ( ) Placer ( )  
 Millsite ( )

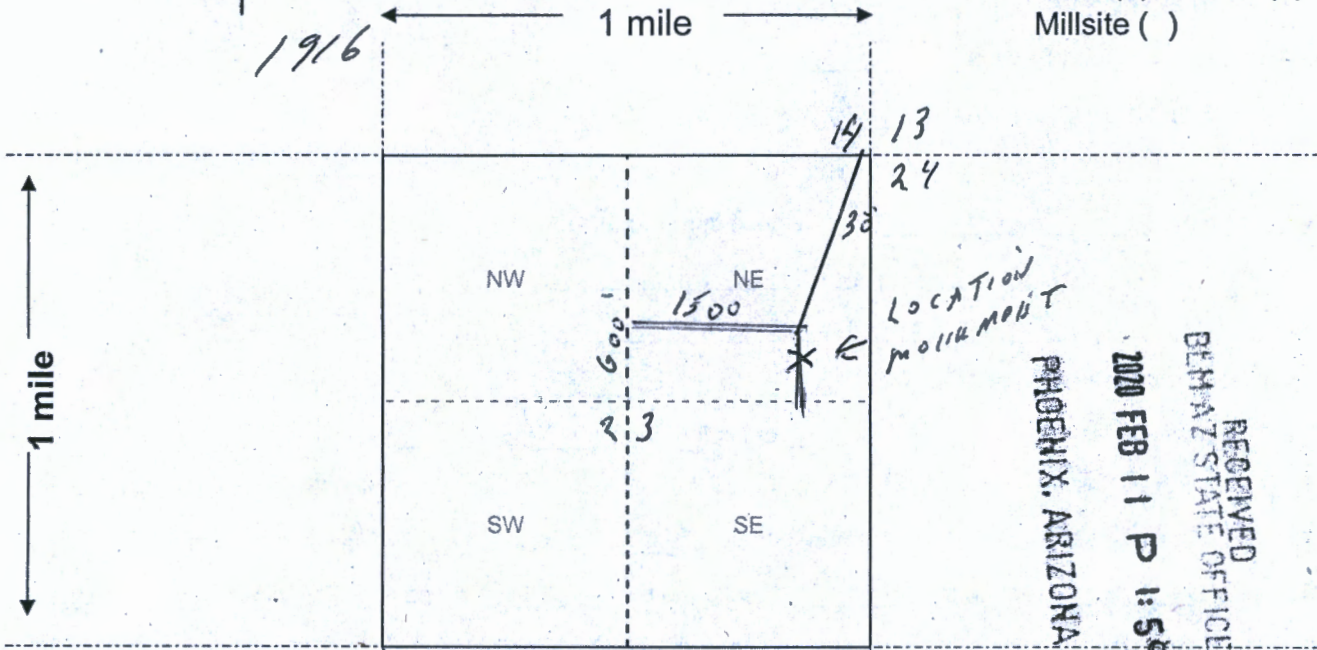

LOCATION MONUMENT

RECEIVED  
 BLM/AZ STATE OFFICE  
 2020 FEB 11 P 1:50  
 PHOENIX, ARIZONA

Scale: 1" = 2000 feet



1. The above map depicts the BLUE DUCK mining claim, which is located in Section 23, Township 21S, Range 23E, Gila and Salt River Base and Meridian, COCHISE County, Arizona. Total claim acreage is 20

2. The type of corner and location monuments used are as follows: PVC PIPE

3. The bearings and distances in degrees and feet between claim corners and to a public land survey monument are as depicted on the map. 1500 W. NE CORNER WEST THEN 600 SOUTH TO SE CORNER TO 600 N.

4. If the claim is a placer or millsite claim with exterior limits conforming to legal subdivisions of the public survey, provide a legal description of the claim N/A

AHC459264



# LR2000 Internal

## CR Geographic Report with Land

### Download User Guide (pdf)

**Purpose:** This report produces a geographic listing of case information based on retrieval by Meridian/Township/Range. This report format will display the case type, case disposition, meridian, township, range, section, survey type, survey number, surface management agency, pending actions, serial number, and total case acres.

To refresh the query, do a **Ctrl-R**. It resets the page and clears any criteria fields that may have entries.



### No Results

The specified criteria didn't result in any data. This is often caused by applying filters and/or selection steps that are too restrictive or that contain incorrect values. Please check your analysis filters and selection steps, and try again. The filters or selection steps currently being applied are shown below.

### Filters

Disposition is equal to **AUTHORIZED, CANCELLED, EXPIRED, PENDING, REJECTED, RELINQUISHED, WITHDRAWN**  
**and** Meridian Township Range Section is equal to **14 0210S 0230E 023**  
**and** Admin State is equal to **AZ**



Richard Scott  
59 Kylee Ave.  
Mesa, AZ

0602-2708

Ready P



1020



85004

U.S. POSTAGE PAID  
FOR US ENV  
MESA, AZ  
FEB 05, 20  
AMOUNT  
\$1.20  
R23039102118-2

BUREAU OF IND MANAGEMENT  
ARIZONA STATE OFFICE  
ONE NORTH CENTRAL BLVD. #900  
PHOENIX, AZ 85004-4427

RECEIVED  
AZ STATE OF FOR  
200 FEB 11 P 1:51  
PHOENIX, ARIZONA

TO:

Five horizontal lines for return address

FROM:

93300007  
Utility Mailer  
10" x 14" (usable inside dimension)



Visit [USPS.com](http://USPS.com) for Shipping Supplies & Services

Utility Mailer



AIC-083  
Product Code 93300007 - March 2019  
[www.usps.com](http://www.usps.com)  
A product of the United States Postal Service ©  
MADE IN THE U.S.A.

PULL TAB TO OPEN